

FRONT ELEVATION

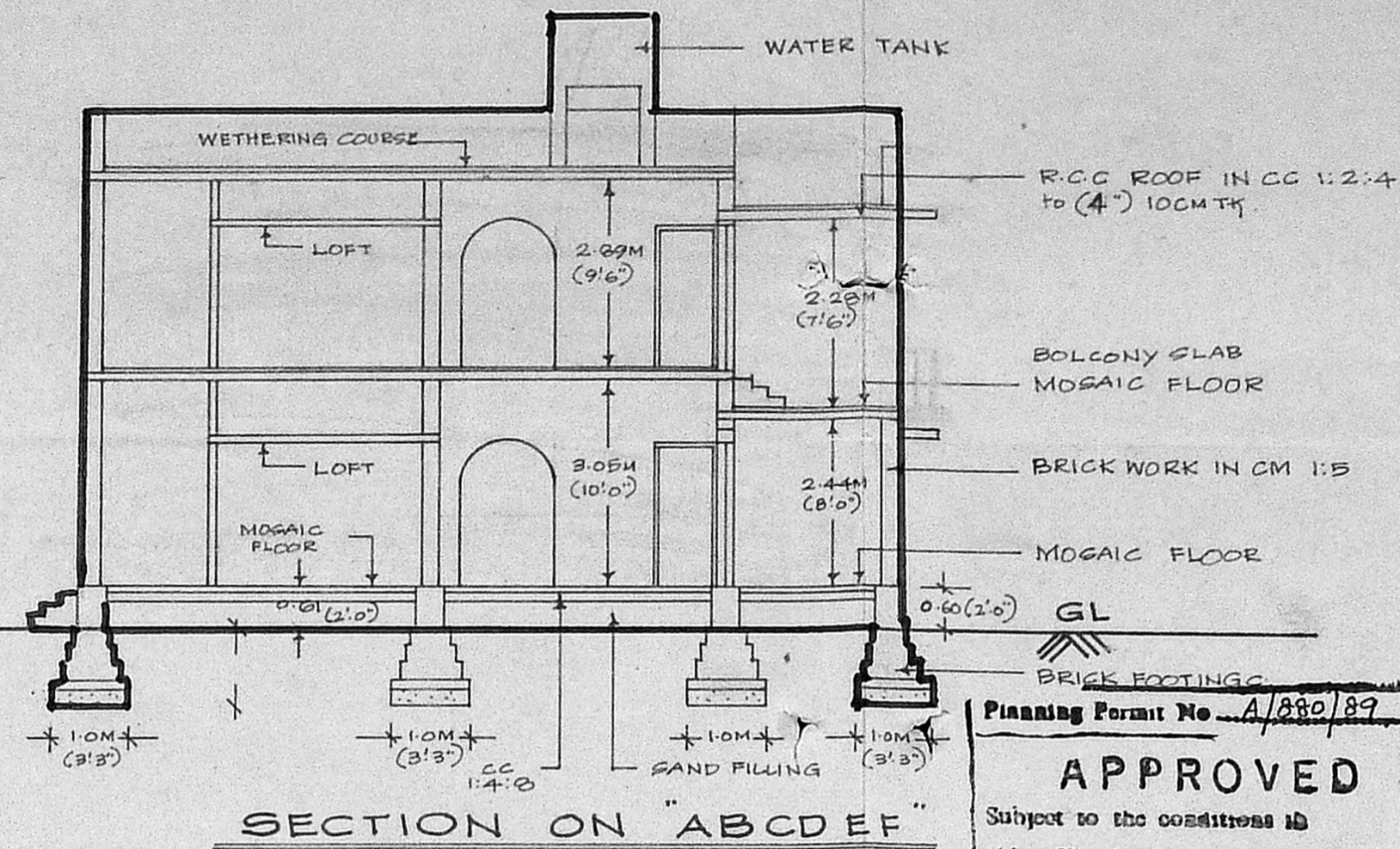

SECTION ON "ABCDEF"

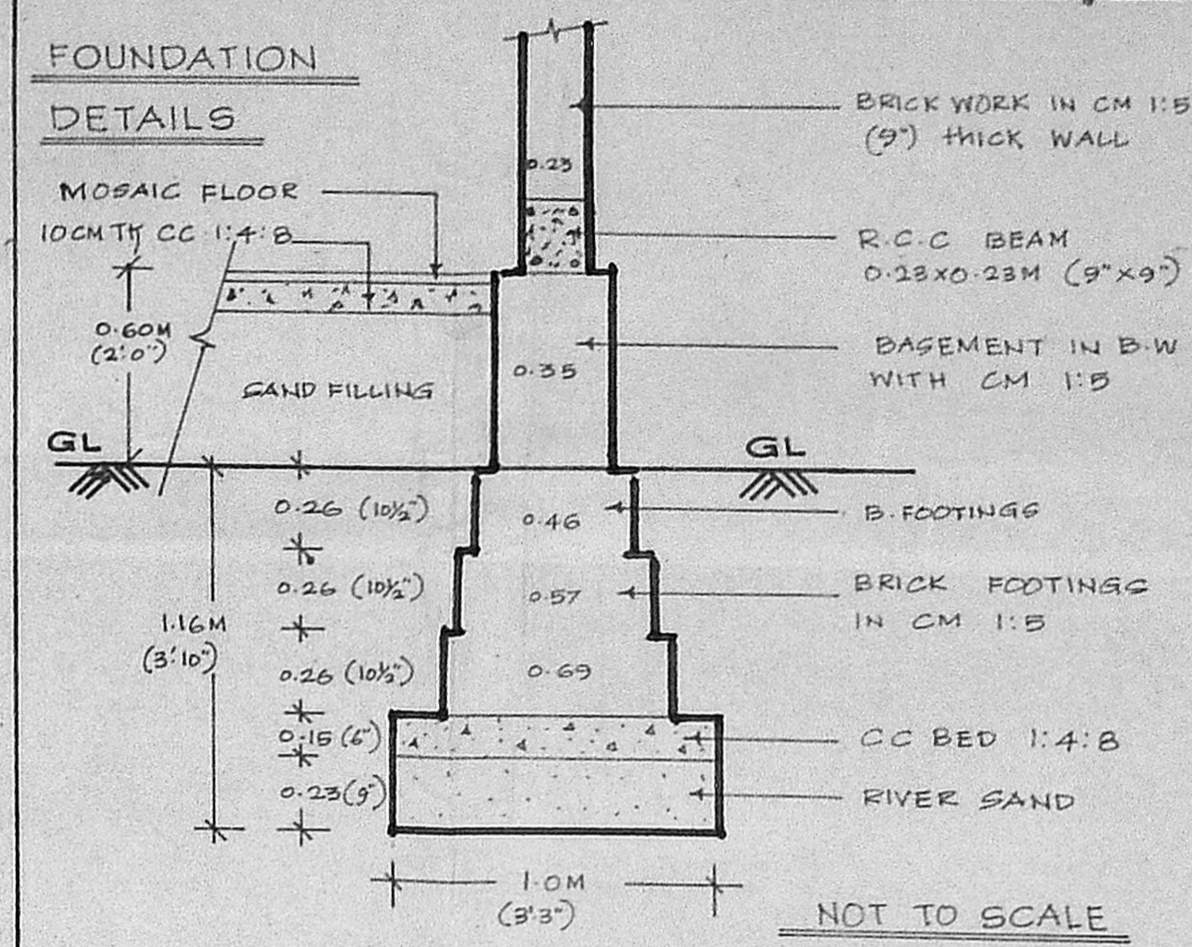

FOUNDATION DETAILS

NOT TO SCALE

JOINERY :-

1	D DOOR	0.91 X 2.13 M	3'0" X 6'6"
2	D1 DOOR	0.75 X 1.98 M	2'6" X 6'6"
3	W WINDOW	1.23 X 1.37 M	6'0" X 4'6"
4	W1 WINDOW	1.22 X 1.37 M	4'0" X 4'6"
5	W2 WINDOW	0.91 X 1.37 M	3'0" X 4'6"
6	W3 WINDOW	1.22 X 0.91 M	4'0" X 3'0"
7	V VENTILATOR	0.75 X 0.45 M	2'6" X 1'6"
8	G GRILL WORK	-	-
9	W.R WARDROBE	-	-
10	B&L BATH & LETRIN	-	-
11	W.B WASH BASIN	-	-

SCALE 1:100

Planning Permit No. A/280/89
APPROVED
 Subject to the conditions in this office letter.
 No. A/7396/89 Dt. 7/-9-89
 FOR MEMBER SECRETARY
 MADRAS METROPOLITAN DEVELOPMENT AUTHORITY

TOTAL AREA OF THE PROPOSED CONSTRUCTION (G.FLOOR + F.FLOOR) 210M² (2262 Sq.Ft)

LEGEND :-

PROPOSED CONSTRY. SHOWN THUS	[Symbol]
STREET SHOWN THUS	[Symbol]
SITE BOUNDARY SHOWN THUS	[Symbol]

- REFERENCE :-**
- SAND FILLING BELOW THE FOUNDATION IN (9") 23 CM.
 - CC 1:4:8 CONCRETE BED ABOVE THE SAND FILLING IN FOUNDATION IN (6") 15 CM THK.
 - CC 1:4:8 IN BASEMENT IS (4") 10 CM THK.
 - BRICK WORK IN FOUNDATION WITH CM 1:5 CONTAINING 3 COURSES. EACH COURSE IN (10 1/2") 26 CM THK.
 - R.C.C BEAM CALLED BELT AL ROUND THE BUILDING IN EPEMENT LEVEL IN (9"x9") 23x23 CM SIZE.
 - MOSAIC FLOORING 2CM THK OVER (F") 10CM THK CC 1:4:8 USING 1/2" METAL HBJ.
 - PLINTH BEAM, LINTEL BEAM AND R.C.C SLAB USING 3/4" METAL HBJ.
 - WATER TANK PROVIDED FOR STORED DRINKING WATER.
 - SILL LEVEL IN ALL BUILDING EXCEPT KITCHEN IS (2'6") 0.75M FROM MOSAIC LEVEL.

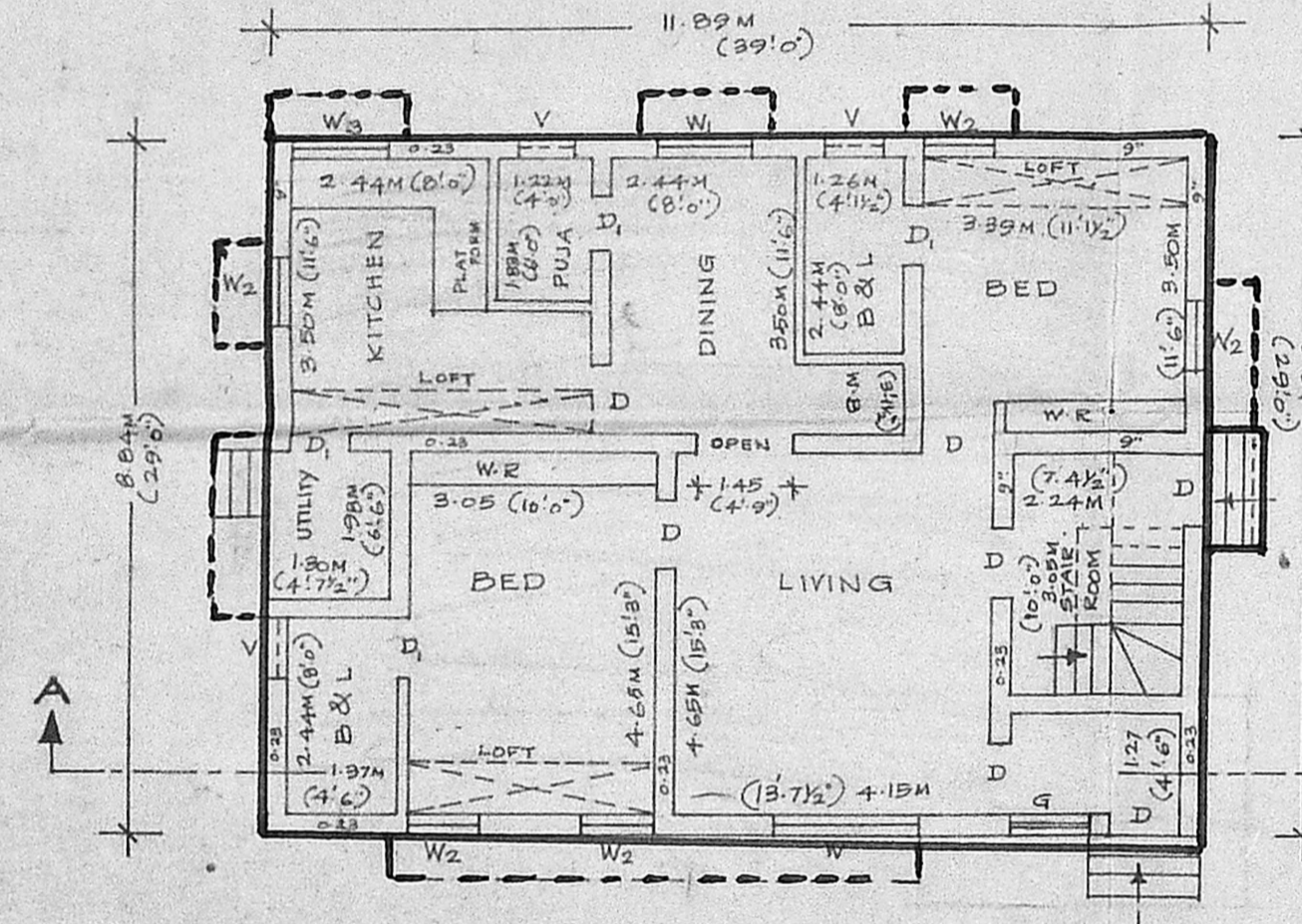

GROUND FLOOR PLAN

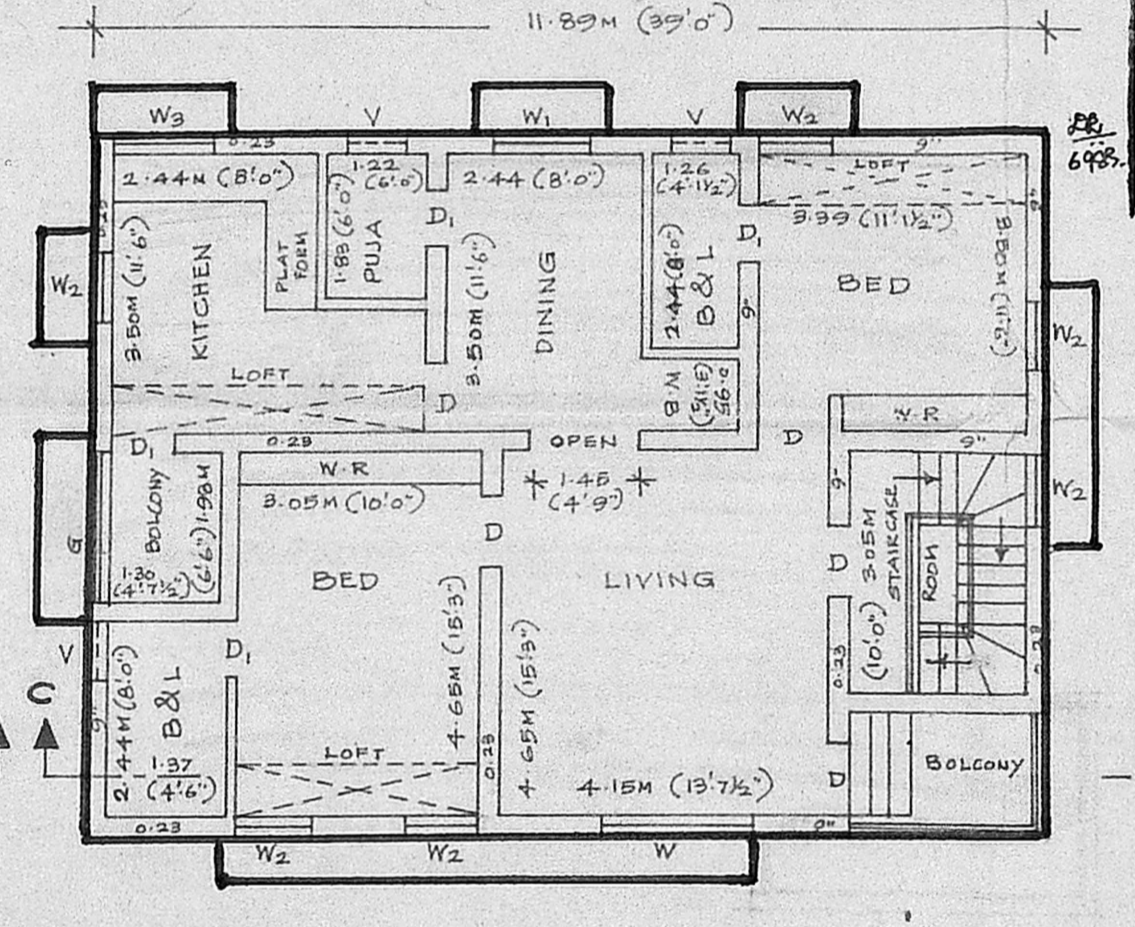

FIRST FLOOR PLAN

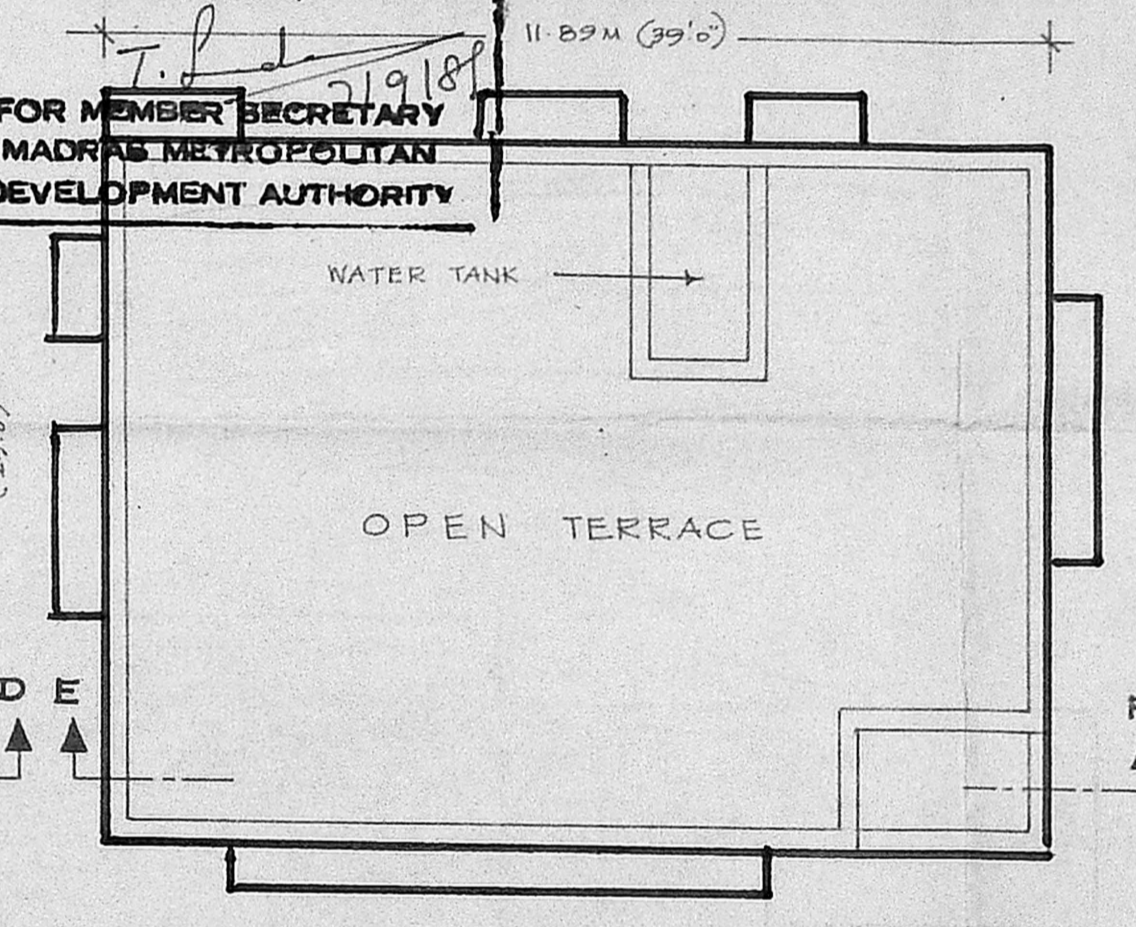

TERRACE PLAN

REFERENCE:

	M ²	Sq. Ft.
AREA OF THE SITE	186.00	2000.00
AREA OF THE PROPOSED GROUND FLOOR = 105M ² (1131 Sq.Ft)	105.00	1131.00
AREA OF THE PROPOSED FIRST FLOOR = 105M ² (1131 Sq.Ft)	105.00	1131.00
AREA OF THE SITE LEFT OVER	81.00	869.00

PLAN SHOWING THE PROPOSED CONSTRUCTION OF THE R.C.C. ROOFED RESIDENTIAL BUILDING IN DOOR NO. 39/A R.S. No: 601/c IN. PUSH PA NAGAR MAIN ROAD, NUNGAMBAKKAM, MADRAS - R.S. No 601/c DIVISION - 108

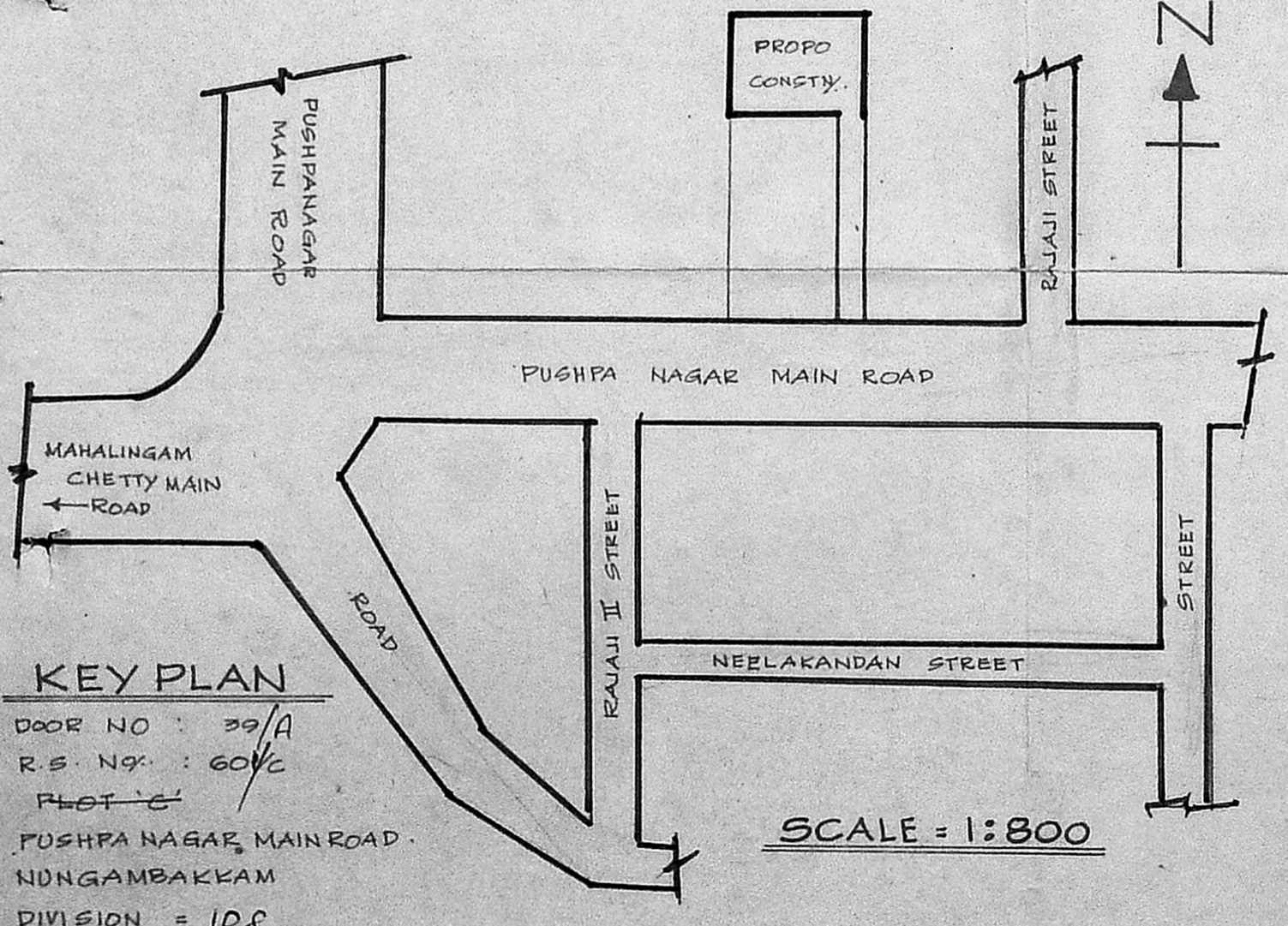

KEY PLAN
 DOOR NO : 39/A
 R.S. No : 601/c
 PLOT NO :
 PUSHPA NAGAR MAIN ROAD, NUNGAMBAKKAM
 DIVISION = 108

SCALE = 1:800

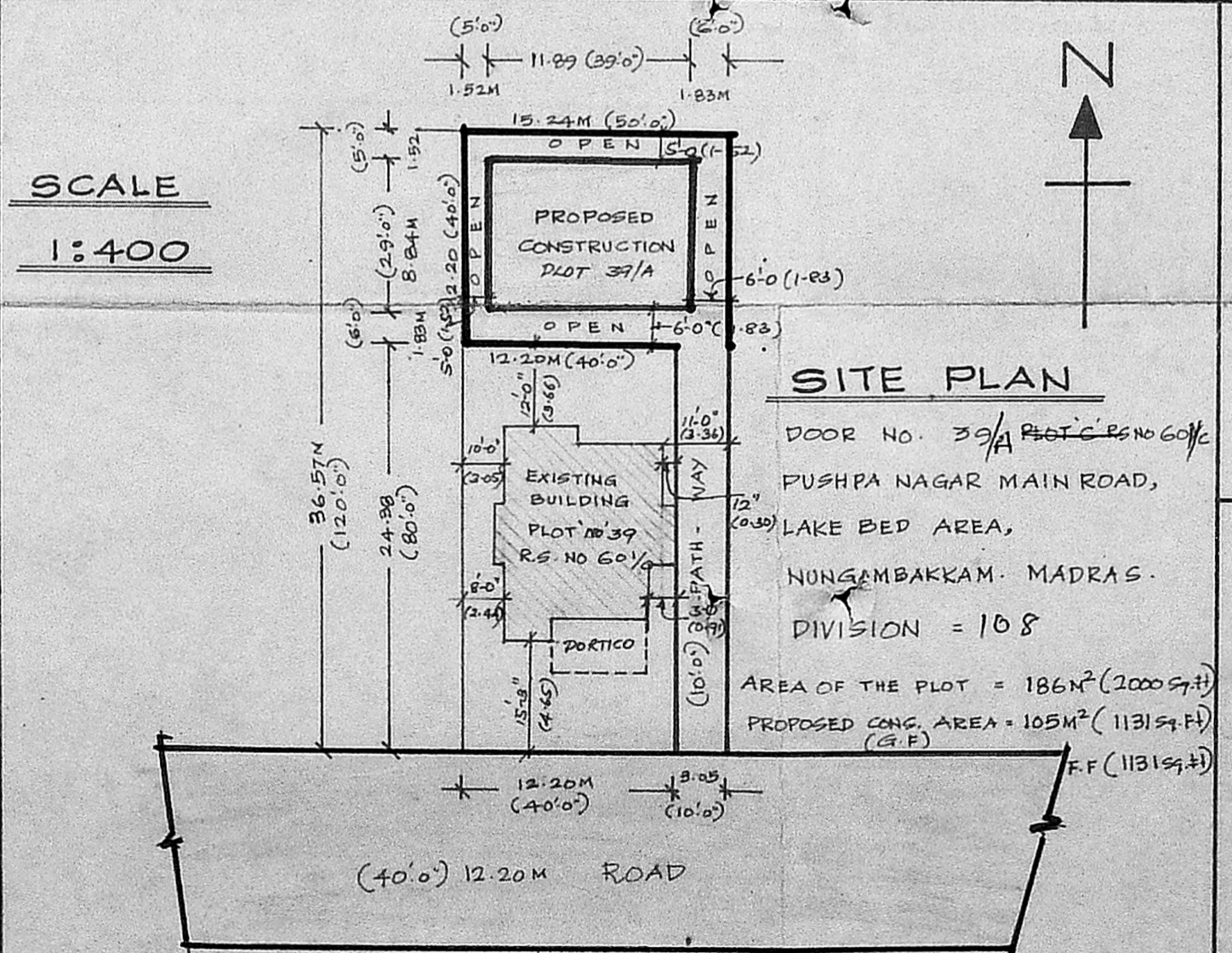

SITE PLAN

OWNER:
 V. MOHANA
 D.No 39/A R.S.No: 601/c
 PUSHPA NAGAR MAIN ROAD, NUNGAMBAKKAM, MADRAS.

V. Mohana
 SIGNATURE OF THE OWNER:

M: BALASUBRAMANIAN A.M.I.E.
 CIVIL ENGINEER & CONSULTANT
 LICENCED - U.V.E.Y. 39 CLASS I (23.1)
 CORPORATION OF MADRAS
 APPROVED V. U. F. GOV. M.V.
 OF ADI. I & W
 Z 229 ANNA NAGAR, MAD 93 40

DESIGNED BY
MARUTHI
 CONSULTANTS AND CONTRACTORS (CIVIL ENG.)
 NO. 2, POES ROAD, 1ST STREET, TEYNAMPET,
 MADRAS-18. PHONE: 456184, 421943 PF

DRN by	DATE	DRG NO
ARUL D.C.E., Dip-In-C.Tech.Dm	11-12-88	110